

e-Payroll Government Departments (CG)

e-PAYROLL (PAYROLL CPS CGPF) Financial Year 2024-25 For OCT-2024 (DDO Code 6638002(Maker))

Master Entry | Transaction Entry | Reports | Query | Home | Indices | FAQ | Non Regular | Pay Bill | Log Out

Pay Reports

DDO Code	6638002	Pay Month Year	10/2024
Section	Sectd	Bill Unit	
BTR No.		Bill No.	
BILL Date		Encashment Date	

Check List Finalize

Serial No.

नोट :- DDO Checker से तालिम करके ही Bill Finalize किया जा सकता है

Reports...

Pay Bill	Pay Bill Cover - Front
Pay Bill Cover - Back	Treasury Voucher Slip
Schedule..	
CGPF Schedule	CPS Schedule
Car Schedule	Motor Cycle Schedule
Cycle Schedule	CGPF Annexure 3
Festral Schedule	Grain Schedule
Computer Schedule	Pay Schedule
Income Tax Schedule	Professional Tax Schedule
GIS Schedule (Central)	GIS Schedule (State)

Type here to search

श्री

प्रभारी प्राचार्य

श्री कुलेश्वर महादेव शासकीय मन्षाकियाल
गोबरा-नवापारा, जिला-रायपुर (छ.ग.)

Activate Windows
Go to Settings to activate Windows

0.504

Requested Name: _____
 Requested Address: _____
 Requested City: _____
 Requested State: _____
 Requested Zip: _____
 Requested Country: _____
 Requested Phone: _____
 Requested Email: _____
 Requested Password: _____
 Requested Confirm Password: _____
 Requested Security Question: _____
 Requested Security Answer: _____
 Requested Security Question Options: _____
 Requested Security Answer Options: _____

Name: _____
 Address: _____
 City: _____
 State: _____
 Zip: _____
 Country: _____
 Phone: _____
 Email: _____
 Password: _____
 Confirm Password: _____
 Security Question: _____
 Security Answer: _____
 Security Question Options: _____
 Security Answer Options: _____

Activate Windows
 Go to Settings to activate Windows.

प्रभारी प्राचार्य
 श्री कुलेश्वर महादेव शासकीय महाविद्यालय
 गोरवा - नवापारा, जिला - रायपुर (छ.ग.)

Approval for Non-Collegiate Student
(NEP Courses : B.A., B.Sc., B.Com.)



Student Verification Panel for UG



Offline Admission Form Entry for UG



Student Verification Panel for PG



Verification Panel For UG & PG-II & III



Offline Admission Entry for UG & PG (II & III)



Offline Admission Form Entry for PG & Other Courses





प्रधाना प्राचार्या
 श्री कुलेश्वर महादेव शासकीय महाविद्यालय
 गोवरा - नवापारा, जिला - रायपुर (छ.ग.)

Activate Windows
 Go to Settings to activate Windows

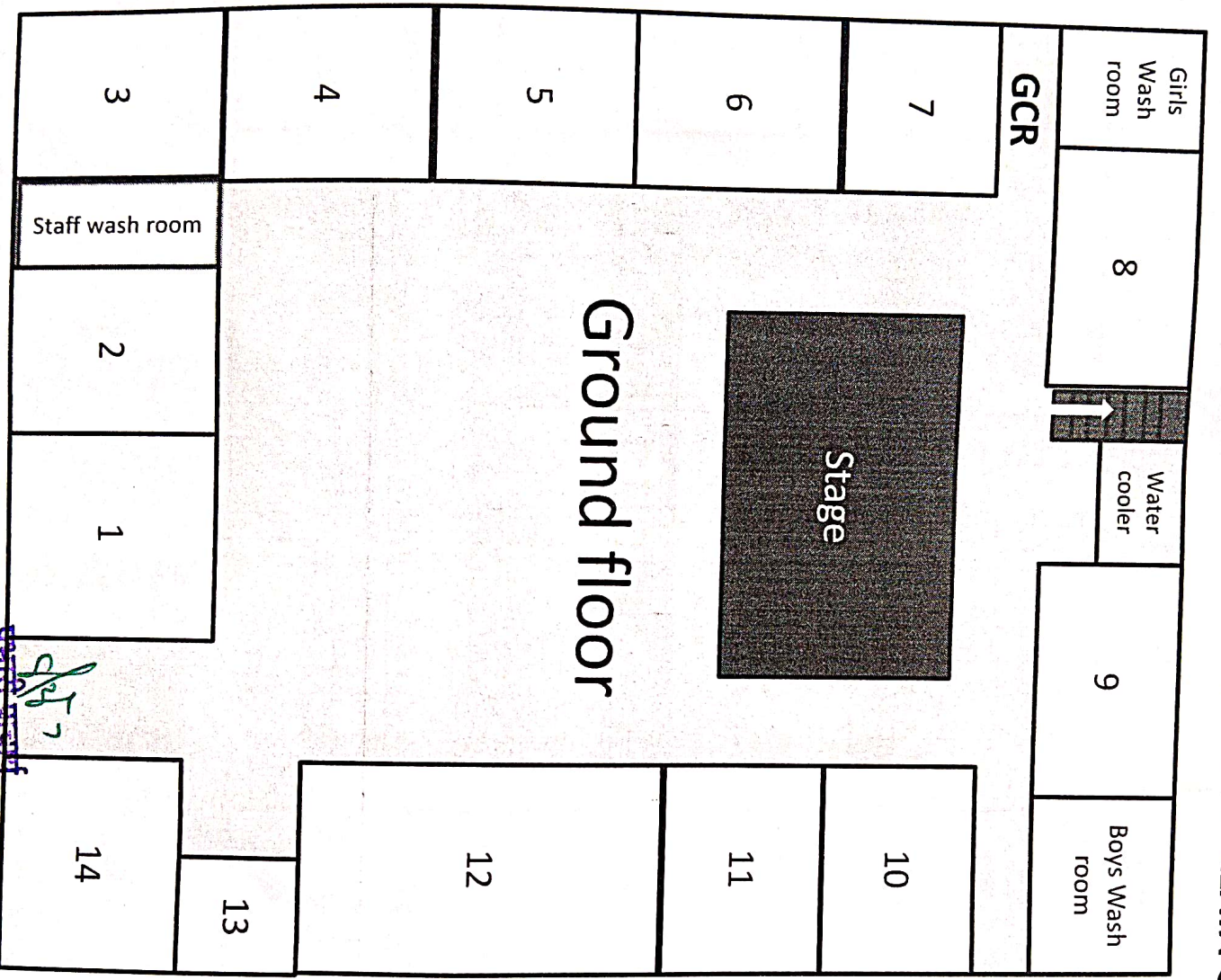

SHRI KULESHWAR MAHADEV SHASHKIYA MAHAVIDYALAYA GOBRA, NAWAPARA, RAIPUR, C.G.



College Map

Room no.	Allotments
1	Staff room
2	Principal chamber
3	Office
4	B. Com. I year
5	Chemistry lab.
6	Geography lab.
7	Girls common room
8	Physics Lab.
9	B.A. III year
10	Psychology Lab.
11	NSS/Alumni
12	Seminar Hall
13	IQAC
14	Sports/Gymnasium

श्री कलेसवार महादेव शासकीय महाविद्यालय
 गोबरा, नवापारा, रायपुर (छ.ग.)

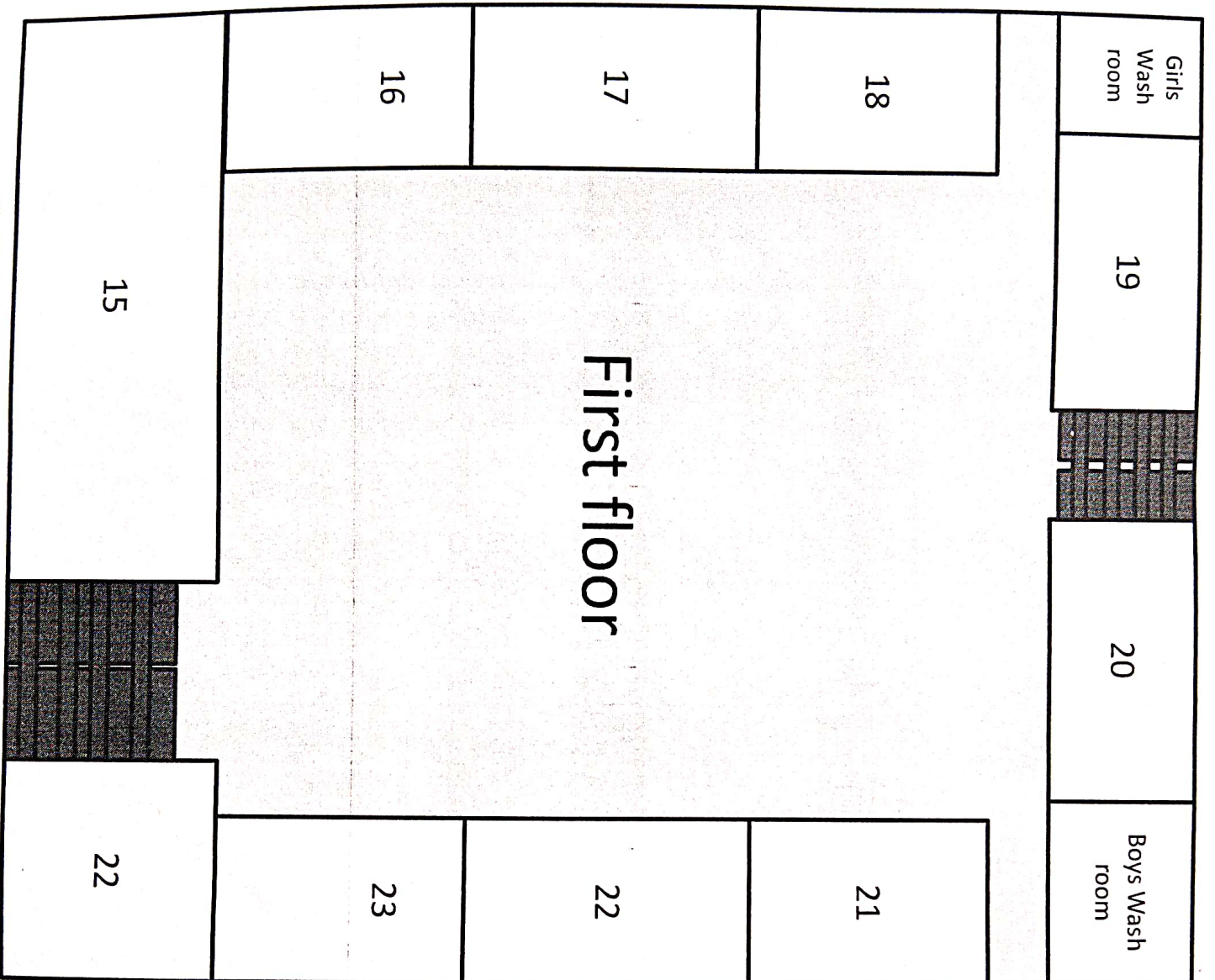

Room no.	Allotments
15	Library
16	B.Sc. I year
17	Zoology Lab.
18	B.Sc. III year
19	Botany Lab.
20	M.A. Geography
21	B.A. II year
22	B. Com. III year
23	B. Com II year
24	Computer Lab